

**COPYRIGHT E-SQUARE**

THIS DRAWING IS THE PROPERTY OF E-SQUARE AND SHALL NOT BE COPIED, PHOTOGRAPHED OR REPRODUCED IN ANY MANNER WHATSOEVER WITHOUT PRIOR WRITTEN PERMISSION OF E-SQUARE, NOR SHALL THE CONCEPTS CONTAINED WITHIN BE USED FOR ANY PURPOSES OTHER THAN THAT AUTHORISED UNDER CONTRACTUAL ARRANGEMENTS WITH E-SQUARE.

**GENERAL NOTES**

**NOTE:**

THIS DRAWING IS TO BE READ IN CONJUNCTION WITH THE ARCHITECTS AND OTHER ENGINEERS DRAWINGS. ANY DISCREPANCIES TO BE BROUGHT TO THE IMMEDIATE ATTENTION OF THE ENGINEER PRIOR TO IMPLEMENTATION OF ANY WORK.

REVISIONS			
REV. No.	DATE	DESCRIPTION	REV. BY.
0	RM	ISSUED FOR TENDER	20/02/14

APPROVED BY:

NAME .....

SIGNATURE .....DATE .....

CLIENT



**SOUTH AFRICAN REVENUE SERVICES**

CONSULTANT

DISCIPLINE

**ELECTRICAL**

JOB TITLE

**PROPOSED SARS MUSINA ELECTRICAL REFURBISHMENT**

DRAWING TITLE

**SITE LIGHTING - SINGLE LINE DIAGRAM & LIGHTING LAYOUT**

ADDRESS/ SITE

**MUSINA, LIMPOPO PROVINCE**

DRAWN BY:	DESIGNED BY:	CHECKED BY:	APPROVED BY:
JM	RM	RM	-

DRG SCALE	DATE	PAPER SIZE
AS SHOWN	16-05-2016	A1

REVISION No. 0

Client Project No. RFQ781/2015

Drawing No. 161386/4-003

**LEGEND**

 FLOOD LIGHT 461W LED

 DAY LIGHT SWITCH

 PERIMETER FENCE

 EXISTING STREET LIGHTING POLE TO BE FITTED WITH 144W LED LIGHT FITTINGS

 MINI SUB 500KVA

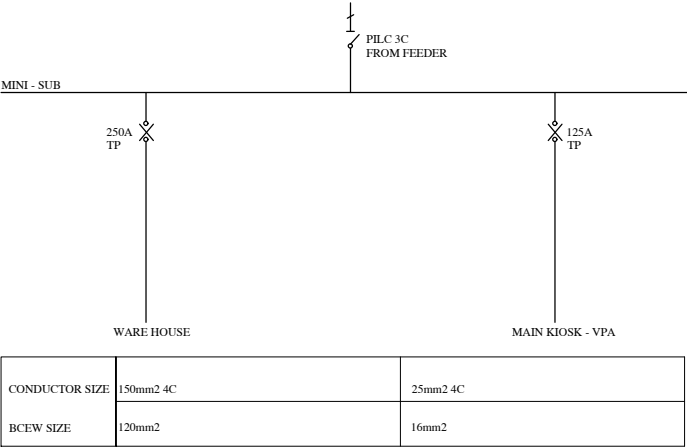

SINGLE LINE DIAGRAM

FOR TENDER